

# The Brown Bin

Brown bin waste is composted

Do not place plastic bags in the brown bin.

Do not place biodegradable plastic bags in the brown bin.



Wrap food waste in two sheets of newspaper

or

use compostable bags, for example, those made from starch or maize, as food bin liners.

Acceptable bags will have an OK Compost Mark.

Please note:

Biodegradable and compostable are not the same thing. Biodegradable plastic bags are not compostable and can take hundreds of years to break down.



All cooked and raw food, including:

- Bread, pasta, rice
- Meat, fish, poultry, bones
- Fruit, vegetables
- Eggs, cheese, salads
- Tea bags, coffee grounds
- Leftover food
- Out-of-date food

(Always remove the food from the packaging before placing in the brown bin)

Paper napkins and paper towels  
Food soiled cardboard

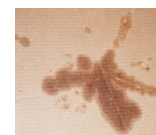

Green garden waste, including:

- Grass cuttings
- Leaves, weeds and mosses
- Dead plants and flowers
- Prunings, hedge cuttings



# The Green Bin

Green bin waste is recycled

- Newspaper
- Magazines
- Paper
- Cardboard
- Milk and juice cartons
- Plastic bottles and containers
- Food tins
- Drink cans

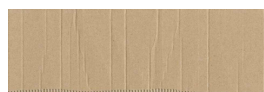

No glass

No dirty items



**ALL RECYCLABLES MUST BE CLEAN AND DRY**

# The Grey Bin

Grey bin waste is dumped in a landfill.

It is not re-used or recycled.



- Each household should try to reduce the amount of waste in their grey bin.
- The easiest way to do this is to make sure that your waste is segregated properly.

Examples of non-recyclable and non-compostable items include:  
ashes... nappies... dirty plastic...  
toothpaste tubes... tin foil...  
non CFL-light bulbs... bathroom bin  
sanitary items... crisp packets...

## An Araid Dhonn

Déantar múirín as ábhar ón araid dhonn

Ná cuir málaí plaisteacha san araid dhonn

Ná cuir málaí plaisteacha bith indighrádaithe san araid dhonn



Cuir dhá bhileog as páipéar nuachta timpeall ar fuíoll bia nó

Úsáid málaí múirínithe, mar shampla, déanta as stáirse nó arbhar mar málaí bosca bruscair.

Beidh Marc OK Múirín ag málaí inghlactha.

Tabhair faoi ndeara: Ní hionann in-bhith-dhíghrádaithe agus múirínithe. Ní féidir múiríní a dhéanamh ar mhálaí plaisteacha in-bhith-dhíghrádaithe agus d'fhéadfadh sé na céadta blianta a thógaint na málaí sin a bhriseadh síos.



Bia cócaráilte agus bia amh:

- Arán, pasta agus rís
- Feoil, iasc, éanlaith, cnámha
- Torthaí, glasraí
- Uibheacha, cáis
- Málaí tae, caife meilte
- Bia fágtha
- Bia as data

(Bain an pacáistiú den bhia i gcónaí sula gcuirfear é san araid dhonn.)

Naipcíní páipéir, tuáillí páipéir Cairtchlár agus salachar bia air

Fuíoll gairdín, san áireamh:

- Féar bainte
- Duilleoga, fiaile & caonach
- Plandaí & blathanna marbha
- Gearrtháin fáil



## An Araid Ghlas

Déantar athchúrsáil ar dramhaíl ón araid ghlas.

- Nuachtáin
- Irisleabhair
- Páipéar
- Cairtchlár
- Cartáin bainne agus sú
- Buidéil agus coimeádáin plaisteacha
- Cannaí bia
- Cannaí deochanna



Níl gloine ceadaithe

Níl aon ábhar salach ceadaithe



**CAITHFIDH GACH ÁBHAR LE HATHCHÚRSÁIL A BHEITH TIRIM AGUS GLAN**

## An Araid Liath

Cuirtear dramhaíl ón araid liath i líonadh talún.

Ní bhaintear úsáid arís as agus ní dhéantar é a athchúrsáil



- Ba chóir do gach teach a laghad bruscair agus is féidir a chur sa bhosca liath
- An bealach is éasca chuige seo ná gach fuíollábhar a roinnt i gceart

Samplaí d'ábhar nach féidir a athchúrsáil ná múirín a dhéanamh as:

luaith...clúidíní...plaisteach salach...tiúb taos fiacla...scragall stáin...bolgáin solais nach bolgáin CFL iad...ábhar sláintíochta ó bhosca bruscair an tseomra folctha ...Paicéid bhrioscáin...clúdach brioscaí