



Stop 182 Westside Pitches Westbound



SITE J -
WESTSIDE PITCHES
(WESTBOUND)
STOP
LOCATION

C:\Users\Shelara\OneDrive\Documents\ACCOM EU ACC\CI\EURL (UKI)_60693986_NTA_L13_PT_Design\Project Files\60693986\900 - CAD\00034 - Galway NRD\Drawings\PTSDT-ACM-GEO_GA_0034_159-25-DR-CR-0003_P02.dwg

<p>Disclaimer</p> <p>a. © National Transport Authority (NTA) 2022. This drawing is confidential and the copyright in it is owned by NTA. This drawing must not be either loaned, copied or otherwise reproduced in whole or in part or used for any purpose without the prior permission of NTA.</p> <p>b. This drawing is to be used for the design element identified in the titleblock. Other information shown is to be considered indicative only. The drawing is to be read in conjunction with all other relevant design drawings.</p> <p>c. O.S. data used for plans are printed under © Ordnance Survey Ireland/Government of Ireland. All elevations are in metres and relate to OSI Geoid Model (OSGM15) Mean Head. All Co-ordinates are in Irish Transverse Mercator Grid (ITM) as defined by OSI active local GPS station.</p> <p>d. Information concerning the position of apparatus shown on this drawing is based on drawings supplied by the utility owners and/or the utility works contractor, whilst every care has been taken in the preparation of this drawing, positions should be taken as approximate and are intended for general guidance only and no representation is made by the NTA as to the accuracy, completeness, sufficiency or otherwise of this drawing and the position of the apparatus. The information contained herein does not purport to be comprehensive or final as the apparatus is subject to being altered and/or superseded. Recipients should not rely on this information. Any liabilities are hereby expressly disclaimed.</p> <p>e. The information contained herein has been provided by the NTA but does not purport to be comprehensive or final. Recipients should not rely on the information. Neither the NTA nor any of its directors, officers, employees, agents, stakeholders or advisers make any representation or warranty as to, or accept any liability or responsibility in relation to, the adequacy, accuracy, reasonableness or completeness of the information provided as part of this document or any matter on which the information is based (including but not limited to loss or damage arising as a result of reliance by recipients on the information or any part of it). Any liabilities are hereby expressly disclaimed.</p>		<p>Rev</p> <table border="1"> <tr> <th>Rev</th> <th>Date</th> <th>Drn</th> <th>Chk'd</th> <th>App'd</th> <th>Description</th> </tr> <tr> <td>P01</td> <td>14/05/2025</td> <td>TE</td> <td>JH</td> <td>LN</td> <td>ISSUE FOR CONSULTATION ONLY</td> </tr> <tr> <td>P02</td> <td>02/07/2025</td> <td>HS</td> <td>JH</td> <td>LN</td> <td>ISSUE FOR CONSULTATION ONLY</td> </tr> </table>		Rev	Date	Drn	Chk'd	App'd	Description	P01	14/05/2025	TE	JH	LN	ISSUE FOR CONSULTATION ONLY	P02	02/07/2025	HS	JH	LN	ISSUE FOR CONSULTATION ONLY	<p>Client</p>  <p>Udarás Náisiúnta Iompair National Transport Authority</p>		<p>Engineering Designer</p> 			<p>Programme Title</p> <p>PUBLIC TRANSPORT STOP DESIGN TEAM SERVICES</p>		
Rev	Date	Drn	Chk'd	App'd	Description																								
P01	14/05/2025	TE	JH	LN	ISSUE FOR CONSULTATION ONLY																								
P02	02/07/2025	HS	JH	LN	ISSUE FOR CONSULTATION ONLY																								
<p>Date</p> <p>02/07/2025</p>						<p>Scale</p> <p>1:1000 @ A1 1:2000 @ A3</p>		<p>Drawn</p> <p>HS</p>		<p>Checked</p> <p>JH</p>		<p>Approved</p> <p>LN</p>																	
<p>Phase</p> <p>-</p>						<p>Route</p> <p>-</p>		<p>Stop Number</p> <p>182</p>		<p>Drawing File Name</p> <p>PTSDT-ACM-GEO_GA_0034_159-25-DR-CR-0003</p>			<p>Sheet Number</p> <p>1 of 1</p>		<p>Status</p> <p>S0</p>		<p>Rev</p> <p>P02</p>												
<p>DO NOT SCALE USE FIGURED DIMENSIONS ONLY</p>																													



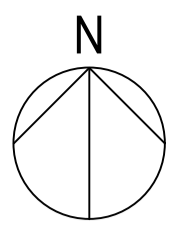

KEY:

- EXISTING CARRIAGEWAY LINING
- FOOTWAY
- CARRIAGEWAY
- PROPOSED CARRIAGEWAY LINING
- EXISTING LIGHTING COLUMN
- EXISTING SIGNAGE TO BE RETAINED
- EXISTING WALL
- EXISTING TRAFFIC KERBS AND BOLLARDS
- PROPOSED CYCLE TRACK SURFACING
- PROPOSED BUS STOP POLE
- PROPOSED KEEP LEFT BOLLARD
- PROPOSED RED BLISTER TACTILE PAVING
- PROPOSED RAMP

Proposal Summary
The bus network in Galway has been comprehensively redesigned as part of the Galway Network Redesign programme. The redesign work was carried out in partnership with the City and County Councils to ensure full integration with local, regional and national policy. There was extensive engagement with the public and with stakeholders.

The new bus network will provide better access and links to more residential and rural areas of Galway and ensure more people are within walking distance of a bus stop. The redesign programme also ensures that there is a higher quality of bus stops which provide accessibility to everyone and better facilities such as shelters and crossing points.

It is planned to deliver these benefits during 2027 and 2028. Certain infrastructure is required to allow the network to be operated. Buses require adequate room to manoeuvre and sufficient widths to operate within the proposed bus network.

Proposal
The proposed works are summarised as follows:

- 1) One proposed bus stop to be installed at Westside Pitches along the existing footway and cycleway area.
- 2) TFI-branded bus stop pole and flag to be installed to the rear of the footway.
- 3) Accessible kerbing to be installed at the bus boarding area. Anti-slip edge markings to be painted along the accessible kerb line. A reflective 'Keep Left' bollard to be installed within the proposed hand standing.
- 4) A handstanding area is proposed at the bus stop to accommodate passengers. This area will be accessed via a raised pedestrian crossing over the cycle track, which will provide pedestrian priority and include zebra crossing markings.
- 5) Ramps to be constructed to provide accessible transition between levels.
- 6) Existing cycle track and footway to be resurfaced or regraded as required.
- 7) Proposed road markings including a yellow box to be installed.
- 8) Existing kerbing, road markings, gravel, and temporary infrastructure to be removed where necessary.
- 9) Renewal/replacement of other road drainage, road signage and road markings as might be necessary.
- 10) All other associated ancillary site works.

The scheme has been designed in accordance with the Design Manual for Urban Roads and Streets and, where relevant, the TII Design Manual for Roads & Bridges. All layouts and details are indicative for consultation purposes and may be subject to change.

Bus Stop Plate Number:
KeyPlan: OpenStreetMap

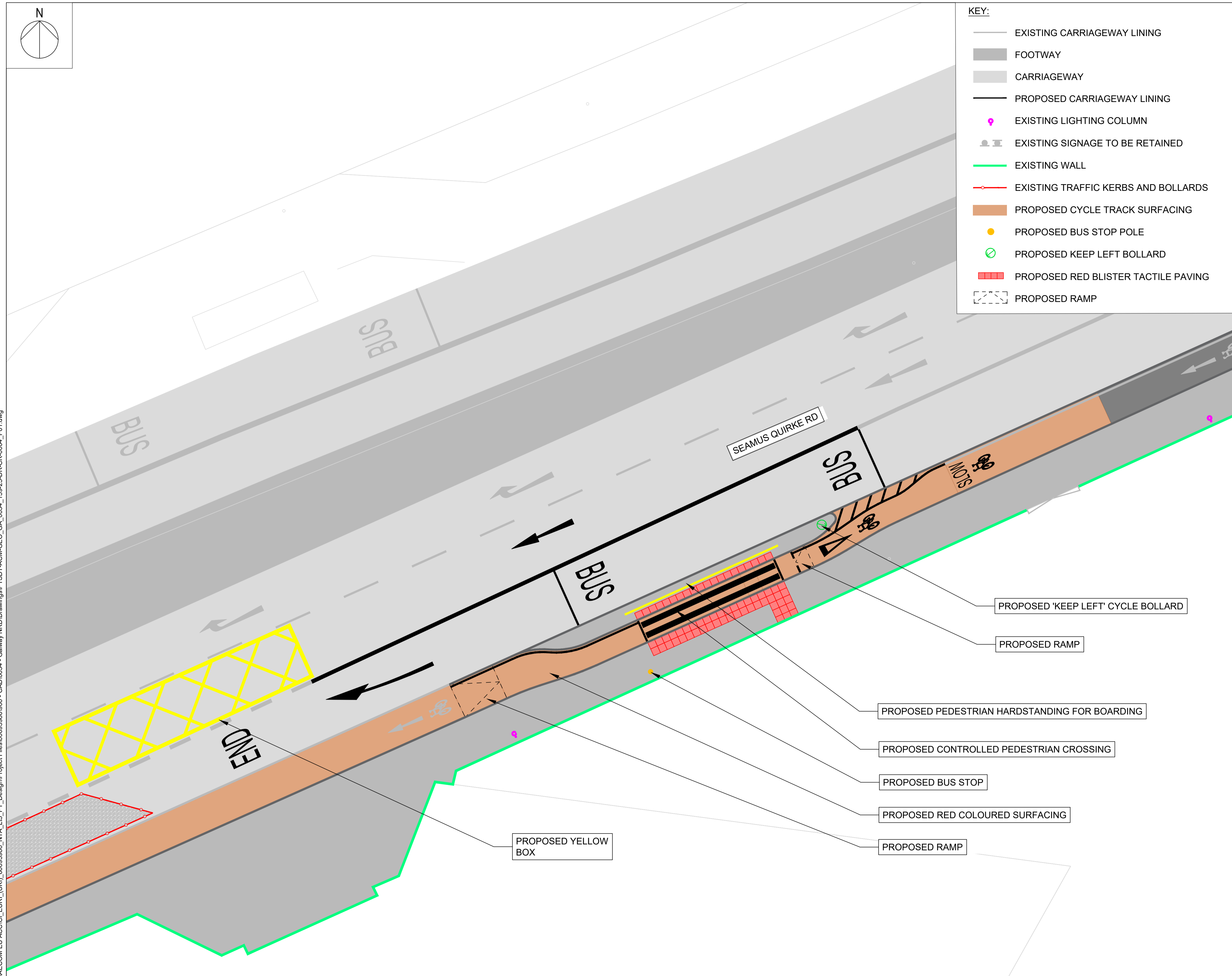
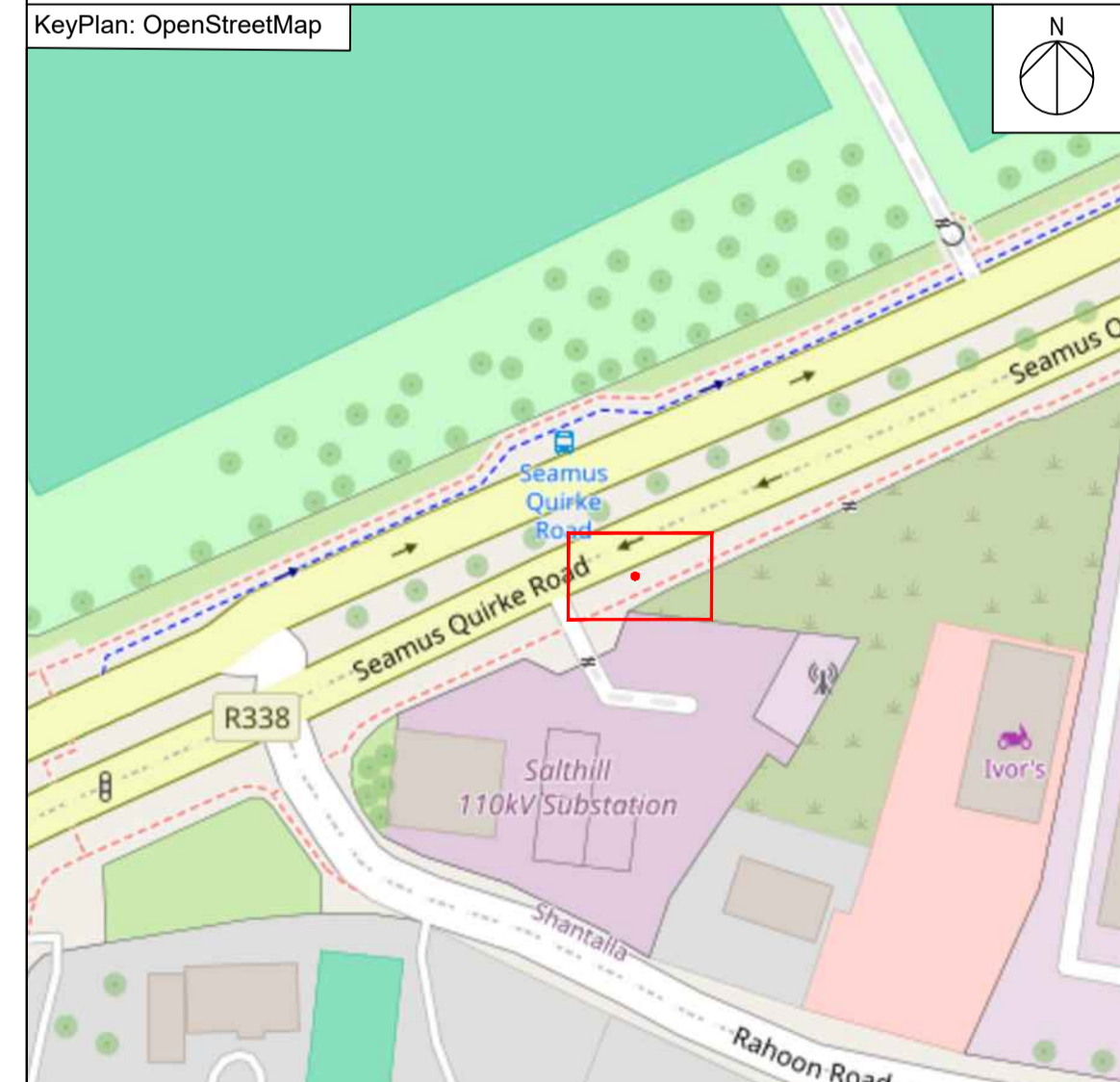

Disclaimer
a. © National Transport Authority (NTA) 2022. This drawing is confidential and the copyright in it is owned by NTA. This drawing must not be either loaned, copied or otherwise reproduced in whole or in part or used for any purpose without the prior permission of NTA.
b. This drawing is to be used for the design element identified in the titleblock. Other information shown is to be considered indicative only. The drawing is to be read in conjunction with all other relevant design drawings.
c. O.S. data used for plans are printed under © Ordnance Survey Ireland/Government of Ireland. All elevations are in metres and relate to OSI Geoid Model (OSGM15) Mean Head. All Co-ordinates are in Irish Transverse Mercator Grid (ITM) as defined by OSI active local GPS station.
Information concerning the position of apparatus shown on this drawing is based on drawings supplied by the utility owners and/or the utility works contractor, whilst every care has been taken in the preparation of this drawing, positions should be taken as approximate and are intended for general guidance only and no representation is made by the NTA as to the accuracy, completeness, sufficiency or otherwise of this drawing and the position of the apparatus. The information contained herein does not purport to be comprehensive or final as the apparatus is subject to being altered and/or superseded. Recipients should not rely on this information. Any liabilities are hereby expressly disclaimed.

e. The information contained herein has been provided by the NTA but does not purport to be comprehensive or final. Recipients should not rely on the information. Neither the NTA nor any of its directors, officers, employees, agents, stakeholders or advisers make any representation or warranty as to, or accept any liability or responsibility in relation to, the adequacy, accuracy, reasonableness or completeness of the information provided as part of this document or any matter on which the information is based (including but not limited to loss or damage arising as a result of reliance by recipients on the information or any part of it). Any liabilities are hereby expressly disclaimed.

Rev	Date	Drn	Chk'd	App'd	Description
P01	14/05/2025	TE	JH	LN	ISSUE FOR CONSULTATION ONLY
P02	14/08/2025	HS	JH	LN	ISSUE FOR CONSULTATION ONLY

Client: **NTA**
Udarás Náisiúnta Iompair
National Transport Authority

Engineering Designer: **AECOM**

Date: 14/08/2025
Scale: 1:100 @ A1, 1:200 @ A3
Phase: -
Route: -
Stop Number: 182

Drawn: HS
Checked: JH
Approved: LN

Programme Title: **PUBLIC TRANSPORT STOP DESIGN TEAM SERVICES**

Drawing Title: **WESTSIDE PITCHES CONSULTATION DRAWING**

Drawing File Name: PTSDDT-ACM-GEO_GA_0034_159-25-DR-CR-0004
Sheet Number: 1 of 1
Status: S0
Rev: P02

C:\Users\Shellar\OneDrive\Documents\AECOM EU ACCICL\EURI_(UK)_606939886_NTA_L13_PT_Design\ProjectFiles\606939886\9000 - CAD\0034 - Galway NRD\Drawings\PTSDT-ACM-GEO_GA_0034_159-25-DR-CR-0004_P01.dwg